



February 22, 2022

*Via Email*

Pennsylvania Department of Environmental Protection  
Bureau of Oil & Gas Management  
400 Waterfront Drive  
Pittsburgh, PA 15222

RE: Notice of Intention by Well Operator to Plug a Well  
Cerullo M10H  
Permit Number 37-051-24691  
German Township, Fayette County, Pennsylvania

Dear DEP Recipient,

Please find attached the following documentation:

- Completed Form 8000-FM-OOGM0005 "Notice of Intention by Well Operator to Plug a Well"
- Form 8000-PM-OOGM0024 "Proposed Alternate Method of Plugging a Well" and supporting documentation
- Form 8000-PM-OOGM0002 "Well Location Plat"
- Coal Party Proof of Notification

Please note that this well has only had conductor set.

If you need further information regarding this submittal, feel free to contact me at [bshrum@eqt.com](mailto:bshrum@eqt.com) or 412-660-0654.

Best Regards,

A handwritten signature in blue ink, appearing to read 'BS' or 'BShrum'.

Becky Shrum  
Project Specialist - Permitting

	DEP USE ONLY	
Auth. No. <b>1385935</b>	U.S. Well	

<input checked="" type="checkbox"/> Well Operator <input type="checkbox"/> Coal Operator			OGO No. 39307	U.S. Well No. (Permit / Reg) 37-051-24691-00-00	Date Drilled (If known) 7/25/2019
Name EQT CHAP LLC				Well Farm Name Ceruleo	
Address 400 Woodcliff Drive			Telephone No. 724-271-7314	Well No. M10H	Well Serial No. 37-051-1084
City Canonsburg		State PA	Zip Code 15317	County Fayette	
<input type="checkbox"/> Agent (contractor) acting on behalf of the operator named above.				Municipality German Township	
Address			Telephone No.	Latitude (DD) 39.876225	Longitude (DD) - 79.911436
City		State	Zip Code	<i>Attach well record if not previously submitted.</i>	

Coal: <input type="checkbox"/> Operator <input checked="" type="checkbox"/> Owner <input type="checkbox"/> Lessee	Coal: <input type="checkbox"/> Operator <input checked="" type="checkbox"/> Owner <input type="checkbox"/> Lessee	Coal: <input type="checkbox"/> Operator <input checked="" type="checkbox"/> Owner <input type="checkbox"/> Lessee
Name	Name	Name
Mark R Cerullo & Janet A Cerullo	Scott J Cerullo & Mandi L Cerullo	Heidi D Williams & Mark A Williams
Address	Address	Address
233 Gates Road	237 Gates Road	245 Gates Road
City, State, Zip Code	City, State, Zip Code	City, State, Zip Code
Adah, PA 15410	Adah, PA 15410	Adah, PA 15410
Telephone No. <span style="float: right;">Notified?</span>	Telephone No. <span style="float: right;">Notified?</span>	Telephone No. <span style="float: right;">Notified?</span>
<input checked="" type="checkbox"/> Yes <input type="checkbox"/> No	<input checked="" type="checkbox"/> Yes <input type="checkbox"/> No	<input checked="" type="checkbox"/> Yes <input type="checkbox"/> No
This Party hereby waives the rights to be notified of the date and time before plugging work will begin and to be present at the plugging of this well.	This Party hereby waives the rights to be notified of the date and time before plugging work will begin and to be present at the plugging of this well.	This Party hereby waives the rights to be notified of the date and time before plugging work will begin and to be present at the plugging of this well.
Signature:	Signature:	Signature:

Checklist and Additional Attached Information		Signature of Applicant (Operator or Agent)	
<input checked="" type="checkbox"/>	Location Plat	Signature	Date
<input type="checkbox"/>	Current Well Record		2/14/2022
<input type="checkbox"/>	Available Well Record	Print or Type Signer's Name and Title	
<input checked="" type="checkbox"/>	Application for Approval of Alternate Method of Plugging	Erin Spine - Manager - Subsurface Permitting	
<input type="checkbox"/>	Mine - Through		
<input type="checkbox"/>	Other, describe:		

Notice acknowledged by _____ Date _____ DEP Rep _____ 3-24-2022 (Signature) _____ (Print Name) MELISSA VISNIKAR	Geologist MV Date 3-24-2022
--	--------------------------------------

02/22/2022



COMMONWEALTH OF PENNSYLVANIA  
DEPARTMENT OF ENVIRONMENTAL PROTECTION  
OFFICE OF OIL AND GAS MANAGEMENT

DEP USE ONLY
Application Tracking # <b>1385937</b>

## Proposed Alternate Method or Material for Casing, Plugging, Venting or Equipping a Well

Well Operator <b>EQT CHAP LLC</b>		DEP ID# <b>279986</b>		Well Permit or Registration Number <b>37-051-24691</b>	
Address <b>400 Woodcliff Drive</b>				Well Farm Name <b>Cerullo</b>	
City <b>Canonsburg</b>		State <b>PA</b>	Zip Code <b>15317</b>	Well # <b>M10H</b>	Serial # <b>37-051-1084</b>
Phone <b>724-271-7314</b>	Fax <b>724-745-2418</b>	County <b>Fayette</b>		Municipality <b>German Township</b>	

A proposed alternate method is subject to provisions in §3221 of the 2012 Oil and Gas Act, 58 Pa. C.S. §3221 Section 13 of the Coal and Gas Resource Coordination Act, 58 P.S. §513 and 25 PA Code §§78.75-78.75a (relating to Alternate Methods.) **Attach proof of notification of coal operator(s).**

**Describe in reasonable detail using a written description and / or diagram:**

- 1. the proposed alternate method or materials, and**
- 2. the manner in which the alternative will satisfy the goals of the laws and regulations.**

EQT's Proposed Alternate Method of Plugging for wells located in coal areas.

1. In lieu of venting requirements of 78.92 or 78.93 relating to wells located in coal areas, EQT proposes to cement the well from total depth or attainable bottom to surface. This will meet the requirements of 78.91H regarding cementing solid from the total depth or approved attainable bottom to surface which is superior to a gel/cement sequence in coal area wells and eliminates the need for the vent.
2. EQT will cement the well from total depth or attainable bottom to surface with Class A cement to stop the vertical flow of gas or fluids to surface within the wellbore.
3. EQT will reclaim and set plugging monument according to PA DEP regulations after the well is plugged.

<b>Optional: Approval by Coal Owner or Operator</b>		<b>Signature of Applicant / Well Operator</b>	
Signature	Date	Signature 	Date <b>2/14/2022</b>
Print or Type Signer's Name and Title		Print or Type Signer's Name and Title <b>Erin Spine - Manager - Subsurface Permitting</b>	

If optional approval is signed by coal owner or operator, the 15-day objection period may be waived.

<b>DEP USE ONLY</b>	
Approved by (DEP Manager)	Conditions <input type="checkbox"/> YES, See Attached <input type="checkbox"/> NO
Date	

Cerullo 10H  
Fayette County, PA  
German Township  
API # 37-051-24691  
By: EQT Production  
Date: 12/15/2021

**Current Status:**

**30" conductor @ 61', Cemented to Surface**

**TD: 61'**

Elevation: 1,059'  
Water @ N/A  
Coal @ N/A  
Oil @ N/A  
Gas @ N/A

1. Notify State Oil and Gas Inspector, 48 hours in advance of commencement of plugging operations.
2. MIRU rig. Begin plugging and abandonment operations.
3. **Conduct Tailgate Safety Meeting. Complete JSA's as required.**
4. Remove all water from conductor.
5. TIH w. tubing and set solid 61' Class A cement plug from 61' to surface. TOOH w. tubing. Allow cement to set.
6. Top off well to surface with solid cement as needed.
7. Install below grade plugging monument at least 3' below surface with API#, company information and date plugged.
8. Rig Down, move off.
9. Restore well site and access road according to PA DEP regulations.



COMMONWEALTH OF PENNSYLVANIA  
DEPARTMENT OF ENVIRONMENTAL PROTECTION  
OFFICE OF OIL AND GAS MANAGEMENT

## WELL LOCATION PLAT

PAGE 1 Surface Location

DEP	Auth ID #:	G:
USE	Permit #:	C:
ONLY	Project #:	

☐ Denotes location of top of well on topo map.

True Latitude: NORTH

39 ° 52 ' 34 . 41 "

True Latitude: WEST

79 ° 54 ' 41 . 17 "

Well is located on topo map 14,822 feet south of latitude 39 ° 55 ' 00 "

## NOTES:

1. THE PURPOSE OF THIS PLAT IS TO PROVIDE THE LOCATION OF A PROPOSED GAS WELL AND DOES NOT REPRESENT A CLOSED BOUNDARY SURVEY. PROPERTY LINES WERE OBTAINED FROM VARIOUS FIELD EVIDENCE, TAX RECORDS AND AERIAL MAPPING.
2. WATER SOURCE LOCATIONS SUPPLIED BY HULL ENGINEERING. TO THE BEST OF THE SURVEYOR'S KNOWLEDGE, THE WELL LOCATION PLAT DEPICTS THE WATER SOURCE WITHIN 3,000' OF THE PROPOSED WELL. STREAMS ARE TAKEN FROM FAYETTE COUNTY GIS.

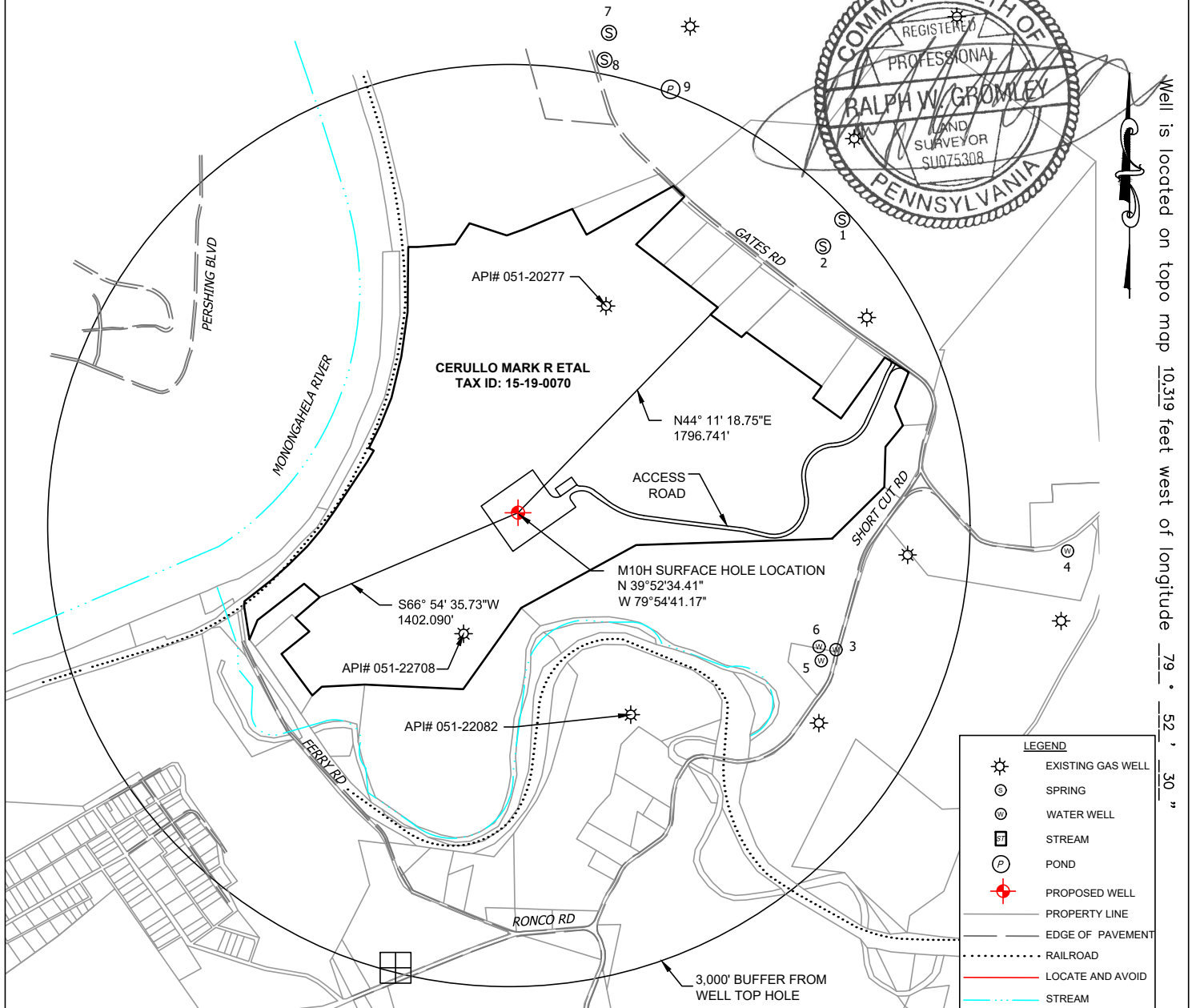

Well is located on topo map 10,319 feet west of longitude 79 ° 52 ' 30 "

Applicant/Well Operator Name: CHEVRON APPALACHIA, LLC		DEP ID # 279986	Well (Farm) Name: CERULLO		Well #: M10H	Serial #: 37-051-1084
Address: 700 CHERRINGTON PARKWAY, CORAOPOLIS, PA 15108			County: FAYETTE COUNTY	Municipality: GERMAN TOWNSHIP	Well Type: GAS/NON-CONSERVATION	
911 address of well site: 297 GATES ROAD, ADAH, PA 15410			USGS 7½' Quadrangle Map Name: CARMICHAELS	Map Section: 9	Surface Elevation: 1063.6 ft.	
Surveyor or Engineer: RALPH W. GROMLEY	Phone #: 412-495-4348	Dwg #:	Date: 09/28/2018	Scale: 1" = 1,000'	Tract Acreage: 2900.27 ACRES	
Lat. & Long Metadata Method: LEICA GS15 GPS	Accuracy: ±0.2' ft.	Datum: NAD83	Elevation Metadata Method: TOPO MAP	Accuracy: ±0.5' ft.	Datum: NAVD88	Survey Date: 04/2018

## WELL LOCATION PLAT

## PAGE 2 Notifications

DEP Statewide toll-free phone number for reporting cases of water contamination which may be associated with development of oil and gas resources is **1-866-255-5158**

Applicant / Well Operator Name Chevron Appalachia, LLC	DEP ID# 279986	Well (Farm) Name CERULLO	Well # M10H	Serial # 37-051-1084
Surface Landowner / Lessor: CERULLO MARK R ETAL		Angle & Course of Deviation (Drilling): S31° 25' 41.72"E 11,283'	Anticipated True Vertical Depth Feet (TVD): 8,043	Anticipated Total Measured Depth Feet (TMD): 19,776'
Target Formation(s): Marcellus		Deepest Formation to be penetrated: Marcellus	Number of laterals: 1	Total footage to be drilled all laterals: 19,776'
Surface Owner/Water Purveyor w/Water Supply within 1000'/3000'		Latitude Longitude of Water Supply		
(1) CERULLO MARK R ETAL (SPRING)		39°52'53.724" N 79°54'14.724" W		
(2) CERULLO MARK R ETAL (SPRING)		39°52'51.996" N 79°54'16.272" W		
(3) CLARK ROBIN E & CRYSTAL D (WELL)		39°52'25.968" N 79°54'14.580" W		
(4) KARLOWICZ MICHAEL & CHARITY P (WELL)		39°52'32.808" N 79°53'55.248" W		
(5) THOMAS WAYNE E (WELL)		39°52'25.572" N 79°54'15.516" W		
(6) THOMAS WAYNE E (WELL)		39°52'25.932" N 79°54'15.732" W		
(7) VIDOVIK DANIEL (SPRING)		39°53'05.388" N 79°54'34.560" W		
(8) VIDOVIK DANIEL (SPRING)		39°53'03.646" N 79°54'34.883" W		
(9) VIDOVIK DANIEL (POND)		39°53'01.853" N 79°54'29.302" W		
Municipality: where the well will be drilled, adjacent to the well, or within 3000 feet		Municipality: where the well will be drilled, adjacent to the well, or within 3000 feet		
MONONGAHELA TOWNSHIP, GREENE COUNTY		GERMAN TOWNSHIP, FAYETTE COUNTY		
CUMBERLAND TOWNSHIP, GREENE COUNTY		Coal related parties		
LUZERNE TOWNSHIP, FAYETTE COUNTY		MARK R. CERULLO & JANET A. CERULLO		
REDSTONE TOWNSHIP, FAYETTE COUNTY		SCOTT J. CERULLO & MANDI L. CERULLO		
MENALLEN TOWNSHIP, FAYETTE COUNTY		HEIDI D. WILLIAMS & MARK A. WILLIAMS		
SOUTH UNION TOWNSHIP, FAYETTE COUNTY				
GEORGES TOWNSHIP, FAYETTE COUNTY				
NICHOLSON TOWNSHIP, FAYETTE COUNTY				
BOROUGH OF MASONTOWN, FAYETTE COUNTY				

ORIGIN ID: PITA (412) 790-6743 SASHA JOHNSTON KEYSTONE CONSULTANTS LLC 32 E MAIN ST CARNEGIE, PA 15106 UNITED STATES US		SHIP DATE: 17FEB22 ACTWGT: 0.50 LB CAD: 113226966IN/NET4460
<b>TO MARK R CERULLO &amp; JANET A CERULLO</b>		
<b>233 GATES RD</b>		
<b>ADAH PA 15410</b>		
(000) 000-0000 INV: PO:	REF: CERULLO NOTIFICATIONS DEPT:	
		
		
J221022010501uv		
56DJ2027C/FE4A		

TRK# 0201 <b>7760 6967 3741</b>	<b>FRI - 18 FEB 4:30P</b> <b>PRIORITY OVERNIGHT</b> ASR RES <b>15410</b> PA-US <b>PIT</b>
---------------------------------------	--

<b>65 CVAA</b> 
---

**After printing this label:**

1. Use the 'Print' button on this page to print your label to your laser or inkjet printer.
2. Fold the printed page along the horizontal line.
3. Place label in shipping pouch and affix it to your shipment so that the barcode portion of the label can be read and scanned.

**Warning:** Use only the printed original label for shipping. Using a photocopy of this label for shipping purposes is fraudulent and could result in additional billing charges, along with the cancellation of your FedEx account number.

Use of this system constitutes your agreement to the service conditions in the current FedEx Service Guide, available on [fedex.com](https://www.fedex.com). FedEx will not be responsible for any claim in excess of \$100 per package, whether the result of loss, damage, delay, non-delivery, misdelivery, or misinformation, unless you declare a higher value, pay an additional charge, document your actual loss and file a timely claim. Limitations found in the current FedEx Service Guide apply. Your right to recover from FedEx for any loss, including intrinsic value of the package, loss of sales, income interest, profit, attorney's fees, costs, and other forms of damage whether direct, incidental, consequential, or special is limited to the greater of \$100 or the authorized declared value. Recovery cannot exceed actual documented loss. Maximum for items of extraordinary value is \$1,000, e.g. jewelry, precious metals, negotiable instruments and other items listed in our Service Guide. Written claims must be filed within strict time limits, see current FedEx Service Guide.



February 21, 2022

Dear Customer,

The following is the proof-of-delivery for tracking number: 776069673741

---

**Delivery Information:**

---

<b>Status:</b>	Delivered	<b>Delivered To:</b>	Residence
<b>Signed for by:</b>	M.CERULLO	<b>Delivery Location:</b>	
<b>Service type:</b>	FedEx Priority Overnight		
<b>Special Handling:</b>	Deliver Weekday; Residential Delivery; Adult Signature Required		ADAH, PA,
		<b>Delivery date:</b>	Feb 21, 2022 14:11

---

**Shipping Information:**

---

<b>Tracking number:</b>	776069673741	<b>Ship Date:</b>	Feb 17, 2022
		<b>Weight:</b>	0.5 LB/0.23 KG
<b>Recipient:</b>		<b>Shipper:</b>	
ADAH, PA, US,		CARNEGIE, PA, US,	

**Reference** CERULLO NOTIFICATIONS

Signature image is available. In order to view image and detailed information, the shipper or payor account number of the shipment must be provided.

Thank you for choosing FedEx



ORIGIN ID: PITA (412) 790-6743 SASHA JOHNSTON KEYSTONE CONSULTANTS LLC 32 E MAIN ST CARNEGIE, PA 15106 UNITED STATES US		SHIP DATE: 17FEB22 ACTWT: 0.50 LB CAD: 113226966IN/NET4460
<b>TO SCOTT J CERULLO &amp; MANDI L CERULLO</b>		
<b>237 GATES RD</b>		
<b>ADAH PA 15410</b>		
(000) 000-0000 INV: PO:	REF: CERULLO NOTIFICATIONS DEPT:	
		
		
J221022010501uv		
56DJ2027C/FE4A		

TRK# 0201 <b>7760 6969 9866</b>	<b>PRIORITY OVERNIGHT</b> ASR RES <b>15410</b> PA-US <b>PIT</b>	<b>FRI - 18 FEB 4:30P</b>
<b>65 CVAA</b>		
		

**After printing this label:**

1. Use the 'Print' button on this page to print your label to your laser or inkjet printer.
2. Fold the printed page along the horizontal line.
3. Place label in shipping pouch and affix it to your shipment so that the barcode portion of the label can be read and scanned.

**Warning:** Use only the printed original label for shipping. Using a photocopy of this label for shipping purposes is fraudulent and could result in additional billing charges, along with the cancellation of your FedEx account number.

Use of this system constitutes your agreement to the service conditions in the current FedEx Service Guide, available on [fedex.com](https://www.fedex.com). FedEx will not be responsible for any claim in excess of \$100 per package, whether the result of loss, damage, delay, non-delivery, misdelivery, or misinformation, unless you declare a higher value, pay an additional charge, document your actual loss and file a timely claim. Limitations found in the current FedEx Service Guide apply. Your right to recover from FedEx for any loss, including intrinsic value of the package, loss of sales, income interest, profit, attorney's fees, costs, and other forms of damage whether direct, incidental, consequential, or special is limited to the greater of \$100 or the authorized declared value. Recovery cannot exceed actual documented loss. Maximum for items of extraordinary value is \$1,000, e.g. jewelry, precious metals, negotiable instruments and other items listed in our Service Guide. Written claims must be filed within strict time limits, see current FedEx Service Guide.



February 21, 2022

Dear Customer,

The following is the proof-of-delivery for tracking number: 776069699866

---

**Delivery Information:**

---

<b>Status:</b>	Delivered	<b>Delivered To:</b>	Residence
<b>Signed for by:</b>	S.CERULLO	<b>Delivery Location:</b>	
<b>Service type:</b>	FedEx Priority Overnight		
<b>Special Handling:</b>	Deliver Weekday; Residential Delivery; Adult Signature Required		ADAH, PA,
		<b>Delivery date:</b>	Feb 21, 2022 14:10

---

**Shipping Information:**

---

<b>Tracking number:</b>	776069699866	<b>Ship Date:</b>	Feb 17, 2022
		<b>Weight:</b>	0.5 LB/0.23 KG
<b>Recipient:</b>		<b>Shipper:</b>	
ADAH, PA, US,		CARNEGIE, PA, US,	

**Reference** CERULLO NOTIFICATIONS

Signature image is available. In order to view image and detailed information, the shipper or payor account number of the shipment must be provided.

Thank you for choosing FedEx

ORIGIN ID: PITA (412) 790-6743 SASHA JOHNSTON KEYSTONE CONSULTANTS LLC 32 E MAIN ST CARNEGIE, PA 15106 UNITED STATES US		SHIP DATE: 17FEB22 ACTWGT: 0.50 LB CAD: 113226966/INET4460
<b>TO HEIDI D WILLIAMS &amp; MARK A WILLIAMS</b> <b>245 GATES RD</b> <b>ADAH PA 15410</b>		
REF: CERULLO NOTIFICATIONS (000) 000-0000 INV: DEPT: PO:		
 		
TRK# 7760 6971 2812 0201	FRI - 18 FEB 4:30P PRIORITY OVERNIGHT ASR RES 15410 PA-US PIT	<b>65 CVAA</b> 

56DJ2027C/FE4A

**After printing this label:**

1. Use the 'Print' button on this page to print your label to your laser or inkjet printer.
2. Fold the printed page along the horizontal line.
3. Place label in shipping pouch and affix it to your shipment so that the barcode portion of the label can be read and scanned.

**Warning:** Use only the printed original label for shipping. Using a photocopy of this label for shipping purposes is fraudulent and could result in additional billing charges, along with the cancellation of your FedEx account number.

Use of this system constitutes your agreement to the service conditions in the current FedEx Service Guide, available on [fedex.com](https://www.fedex.com). FedEx will not be responsible for any claim in excess of \$100 per package, whether the result of loss, damage, delay, non-delivery, misdelivery, or misinformation, unless you declare a higher value, pay an additional charge, document your actual loss and file a timely claim. Limitations found in the current FedEx Service Guide apply. Your right to recover from FedEx for any loss, including intrinsic value of the package, loss of sales, income interest, profit, attorney's fees, costs, and other forms of damage whether direct, incidental, consequential, or special is limited to the greater of \$100 or the authorized declared value. Recovery cannot exceed actual documented loss. Maximum for items of extraordinary value is \$1,000, e.g. jewelry, precious metals, negotiable instruments and other items listed in our Service Guide. Written claims must be filed within strict time limits, see current FedEx Service Guide.



February 21, 2022

Dear Customer,

The following is the proof-of-delivery for tracking number: 776069712812

---

**Delivery Information:**

---

<b>Status:</b>	Delivered	<b>Delivered To:</b>	Receptionist/Front Desk
<b>Signed for by:</b>	M.MARK	<b>Delivery Location:</b>	
<b>Service type:</b>	FedEx Priority Overnight		
<b>Special Handling:</b>	Deliver Weekday; Residential Delivery; Adult Signature Required		ADAH, PA,
		<b>Delivery date:</b>	Feb 18, 2022 14:34

---

**Shipping Information:**

---

<b>Tracking number:</b>	776069712812	<b>Ship Date:</b>	Feb 17, 2022
		<b>Weight:</b>	0.5 LB/0.23 KG
<b>Recipient:</b>		<b>Shipper:</b>	
ADAH, PA, US,		CARNEGIE, PA, US,	

**Reference** CERULLO NOTIFICATIONS

Signature image is available. In order to view image and detailed information, the shipper or payor account number of the shipment must be provided.

Thank you for choosing FedEx