

May 27, 2020

Philip Shuman  
Noumenon Corporation  
2461 Mason Dixon Hwy,  
Core, WV 26541

Re: PT Marion Boro Jeanette Glass 70 Well  
API #051-24720

Dear Mr. Shuman:

Your "Permit Application to Adopt an Oil or Gas Well" (PT Marion Boro Jeanette Glass 70 Well), submitted on May 4, 2020 is approved. This well's API # is 051-24720.

Sincerely,

**Brian Babb**

Brian Babb  
Subsurface Permits Environmental Program Manager  
Bureau of District Oil and Gas Operations

cc: File (#051-24720)

## NOUMENON CORPORATION

2461 MASON DIXON HWY. CORE, WV 26641

APRIL 1, 2020

PENNSYLVANIA DEP  
OIL AND GAS MANAGEMENT PROGRAM  
SOUTHWEST DISTRICT OFFICE  
400 WATERFRONT DRIVE  
PITTSBURGH, PA 15222-4745

Dear District Oil and Gas Manager,

Please find enclosed Permit Application to Adopt an Oil or Gas Well. You may contact Lonnie Atkins should you have any questions or concerns. See contact info at bottom of page.

Sincerely,



Philip B. Shuman / President

RECEIVED

MAY 04 2020

DEPSWDO  
OIL & GAS



## PERMIT APPLICATION TO ADOPT AN OIL OR GAS WELL

### A. APPLICANT INFORMATION

<b>Applicant Name</b> NOUMENON CORPORATION				<b>Applicant Notification</b>  Pursuant to the notification requirements of Section 3211(b.2) of 58 Pa. C.S. Sections 3201-3274 ("2012 Oil and Gas Act"), the applicant is hereby notified of both statutory and regulatory obligations to properly plug any adopted well upon abandonment.			
<b>Address</b> 2461 MASON DIXON HWY							
<b>City</b> CORE	<b>State</b> WV	<b>Zip Code</b> 26541	<b>DEP ID / OGO No.</b> 35584				
<b>Telephone No.</b> 304-879-5160			<b>Project No. (If previously assigned by DEP)</b>  <b>Fax No.</b> 304-879-5161				

### B. WELL INFORMATION

Group wells by county and use a separate form to list wells in each different county.

US Well No. (API No.)	County	Municipality	Well (Farm) Name	Well No.	Serial No.	Date Drilled	Well Type	Total Depth	Quad	Section	Was Well Involved in Hydraulic Fracturing Communication Incident/Evidence of Integrity Failure?	Latitude (DD)	Longitude (DD)
N/A	Fayette	Springhill	PT Marion	Jeanette	N/A	N/A	GAS	1145'	NMPA	3	NO	39 44 04.07	79 54 16.3
		TWP	Boro	Glass									
				70									

#### Attachments Checklist (please check all that apply)

1. ☒ Well Locations Plotted on a USGS 7.5 Minute Topographic Map
2. ☐ Driller's Log, if available
3. ☐ Any Additional Well Information Available
4. ☐ Workover Summary, if required
5. ☐ Operating/Ownership Interests Information

#### Applicant Signature

Subject to the penalties of Title 18-Pa C.S. Section 4904 relating to unsworn falsification to authorities, I certify that I have the authority to submit this request to operate the above-listed abandoned wells. Further, I certify that the information provided on this form and attachments is true and correct to the best of my knowledge and information.

Signature

Date

4-8-2020

Type or Print Name and Title Philip B. Shuman / President



**pennsylvania**  
DEPARTMENT OF ENVIRONMENTAL PROTECTION

COMMONWEALTH OF PENNSYLVANIA  
DEPARTMENT OF ENVIRONMENTAL PROTECTION  
OFFICE OF OIL AND GAS MANAGEMENT  
**WELL LOCATION PLAT**

PAGE 1 Surface Location

DEP	Auth ID #:	G:
USE	Permit #	C:
ONLY	Project #	

	Denotes location of top of well on topo map.
True Latitude: NORTH	
39° 44' 04.07"	
True Longitude: WEST	
79° 54' 16.30"	

Well is located on topo map 5,660 feet south of latitude 39 ° 45 ' 00 "Well is located on topo map 8,305feet west of longitude 79 ° 52 ' 30 "

## NOTE:

It is not the purpose or intention of this plat to represent surveyed locations of the surface or mineral parcels depicted hereon. The location of the boundary lines, as shown, are based on record deed descriptions, field evidence found and/or tax map position, unless otherwise noted.

## NOTES:

We are in compliance with or have requested a waiver for the following unconventional well setbacks.

1. Existing building or water well within 500'
2. Public water supply or intake within 1000'
3. Solid blue lined streams, springs or body of water within 300' or 100' from edge of well site or edge of disturbed area
4. Wetland greater than 1 acre in size within 300' or 100' from edge of well site or edge of disturbed area

NAD 83 PAS

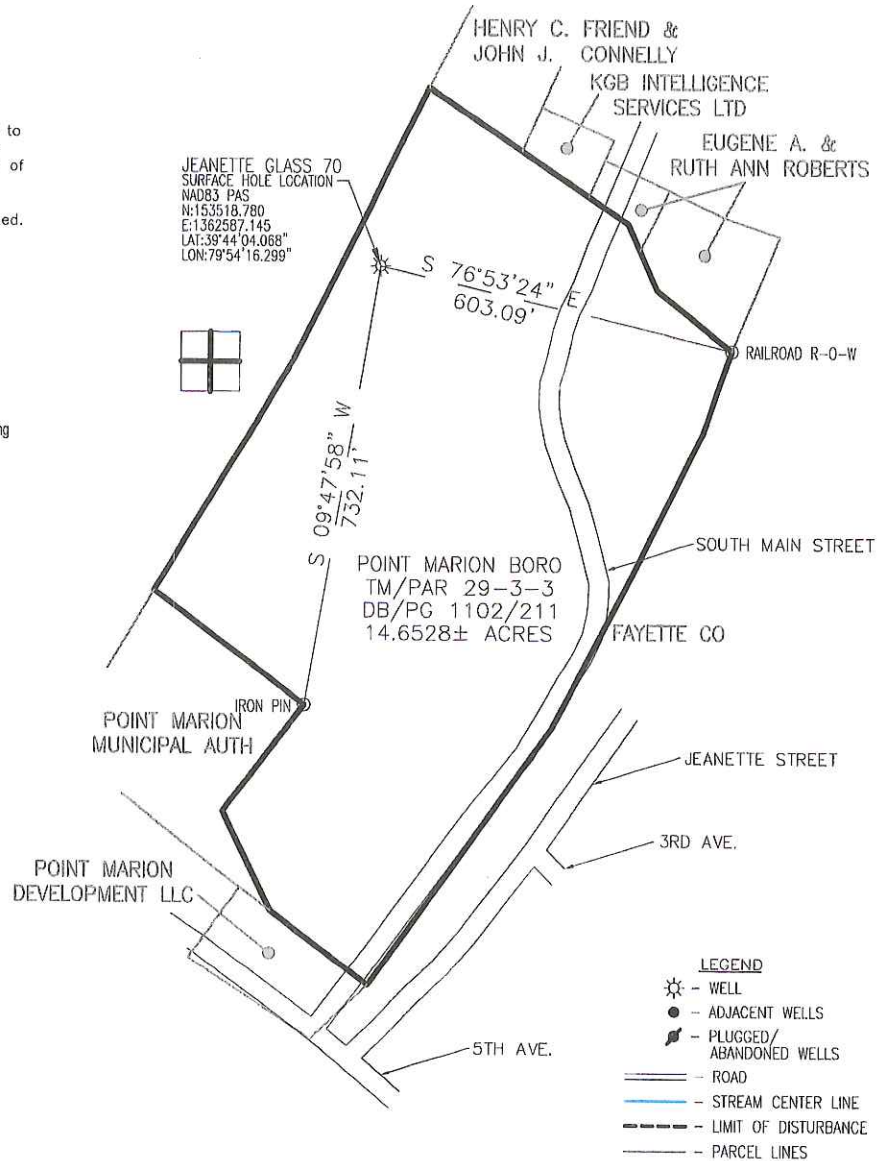

Applicant / Well Operator Name: NOUMENON CORPORATION		DEP ID#: 35584	Well (Farm) Name: POINT MARION BORO		Well #: JEANETTE GLASS 70	Serial #:
Address: 2461 MASON DIXON HIGHWAY CORE, WV 26541		County: FAYETTE		Municipality: SPRINGHILL TOWNSHIP	Well Type: GAS	
911 address of well site: N/A		USGS 7 1/2 Quadrangle Map Name: NORTH MORGANTOWN, PA		Map Section: 3	Surface Elevation: 795.36 ft.	
Surveyor or ZORAN MILOJKOVIC	Phone #: (724)485-7058	Dwg #: JEANETTE GLASS 70	Date: 03-16-2020	Scale: 1" = 300'	Tract Acreage:	
Engineer: P.L.S. SU-053053-E		Datum: NAD83/PA S.	Elevation Metadata Method: G.P.S.	Accuracy: 1/100,000 ft.	Datum: N.G.V.D. 29	Survey Date: 03-06-2020



## NOUMENON CORPORATION

---

2481 MASON DIXON HWY, CORE, WV 26541

---

APRIL 3, 2020

PENNSYLVANIA DEPARTMENT OF ENVIRONMENTAL PROTECTION  
SOUTHWEST DISTRICT OIL AND GAS OPERATIONS  
400 WATERFRONT DRIVE  
PITTSBURGH, PA 15222-4745

Dear District Oil and Gas Manager,

No coal owner/operator notifications have been made on this parcel. After an extensive search of public records we were unable to locate any coal owners or operators of record. To the best of our knowledge and belief there is no marketable coal within this parcel.

Sincerely,



Philip B. Shuman

**SENDER: COMPLETE THIS SECTION**

- ☒ Complete items 1, 2, and 3.
- ☒ Print your name and address on the reverse so that we can return the card to you.

**POINT MARION BORO**

**C/O BORO SECRETARY**

**426 MORGANTOWN STREET**

**POINT MARION, PA 15474**

**COMPLETE THIS SECTION ON DELIVERY**

A. Signature  
 X *[Signature]* ☐ Agent ☐ Addressee

Received by (Printed Name) *John Carter* C. Date of Delivery *4/16/20*

Is delivery address different from item 1? ☐ Yes  
 If YES, enter delivery address below: ☐ No



9590 9402 5530 9249 3717 27

2. Article Number (Transfer from service label)

7018 2290 0001 5436 3696

Service Type

<input type="checkbox"/> Adult Signature	<input type="checkbox"/> Priority Mail Express®
<input type="checkbox"/> Adult Signature Restricted Delivery	<input type="checkbox"/> Registered Mail™
<input type="checkbox"/> Certified Mail®	<input type="checkbox"/> Registered Mail Restricted Delivery
<input type="checkbox"/> Certified Mail Restricted Delivery	<input type="checkbox"/> Return Receipt for Merchandise
<input type="checkbox"/> Collect on Delivery	<input type="checkbox"/> Signature Confirmation™
<input type="checkbox"/> Collect on Delivery Restricted Delivery	<input type="checkbox"/> Signature Confirmation Restricted Delivery

PS Form 3811, July 2015 PSN 7530-02-000-9053

Domestic Return Receipt

**U.S. Postal Service™**  
**REGISTERED MAIL™ RECEIPT**  
*Domestic Return Receipt*

Return Receipt for Registered Mail with Restricted Delivery

POINT MARION, PA 15474

Registered Mail Fee \$3.55

Postage and Fees \$0.55

Total \$4.10

0897 06

Postmark Date 04/10/2020

From To

PT MARION BORO

426 Morgantown St

PT MARION PA 15474

7018 2290 0001 5436 3696