

**DEPARTMENT OF ENVIRONMENTAL PROTECTION  
DISTRICT MINING OPERATIONS**  
25 Technology Drive, California Technology Park, Coal Center, PA 15423  
(724) 769-1100 [www.dep.pa.gov/mining](http://www.dep.pa.gov/mining)

**COAL STATUS REPORT – BITUMINOUS COAL REGION**

**NAME:** Michael Race  
**ADDRESS:** ARM Group LLC  
2548 Park Center Blvd.  
State College, PA 16801

**SITE ADDRESS / LOCATION:**  
Coastal Well Pad  
39.733291, -79.801040  
Latitude:39° 43' 59.9"N Longitude:79° 48' 3.7"W  
**MUNICIPALITY:** Springhill Twp.  
**COUNTY:** Fayette  
**USGS QUADRANGLE:** Lake Lynn

**PURPOSE OF REPORT:**

☐ MSI ☐ O & G ☒ OTHER

<b>COAL SEAM RESEARCHED:</b> <u>Upper Freeport</u>	<b>SURFACE ELEVATION:</b> <u>1,130</u> FEET +/-
<b>MINE NAME:</b> <u>N/A</u>	<b>COAL SEAM ELEVATION:</b> <u>950</u> FEET +/-
<b>OPERATOR:</b> <u>N/A</u>	<b>COVER* (OVERBURDEN):</b> <u>180</u> FEET +/-
<b>LAST MINING DATE:</b> <u>N/A</u>	
<b>MINING UNDER OR NEAR THIS SITE:</b> <input type="checkbox"/> Yes <input type="checkbox"/> No <input type="checkbox"/> Future Possibility <input checked="" type="checkbox"/> Unknown <input type="checkbox"/> Coal Seam Non-Existent	

**REMARKS:**

The Upper Freeport coal seam exists at site. There is no record as to whether or not it was mined at the site.  
There is no record of mining on any coal seams at the site.

**REFERENCE SOURCES CHECKED**

<input checked="" type="checkbox"/> WPA MAPPING <input checked="" type="checkbox"/> CDO MINE MAP INDEX <input type="checkbox"/> DETAILED MINE MAP <input checked="" type="checkbox"/> COAL RESOURCES OF <u>Fayette County</u> <input type="checkbox"/> OTHER _____	<input type="checkbox"/> OSM MICROFILM <input type="checkbox"/> BITUMINOUS COAL FIELDS OF PA PART II (SISLER) <input type="checkbox"/> US GEOLOGICAL SURVEY FOLIOS <input type="checkbox"/> MINERAL RESOURCE REPORT 68 – Coal Distribution & Thickness
--	---

**REPORT INFORMATION OBTAINED FROM:** Coal Resources Mapping, Mineral Resource Report 91

**BY:** Mara Evans **DATE:** 7/24/2020

\*COVER = Vertical distance between the ground surface and the coal seam.

**Please note:** This report is for informational purposes only and should not be considered an evaluation or assessment of environmental risks, liabilities, and/or concerns at the site. The information in this Coal Status Report is for the indicated point location only. Coal Status Reports are for underground coal mining information only. Information pertaining to surface coal mines and/or industrial mineral (non-coal) surface and underground mines is available from the applicable DEP District Mining Office for your site. Please visit [www.dep.pa.gov/Business/Land/Mining/BureauofDistrictMining](http://www.dep.pa.gov/Business/Land/Mining/BureauofDistrictMining) for further information.

**Disclaimer:** The information contained in this report may have been compiled from various sources. The Department cannot guarantee, and assumes no responsibility for, the accuracy, completeness, and/or veracity of the information in the report. The Department disclaims any responsibility for any actions, or the lack thereof, taken in reliance on the information contained in the report. The user agrees that the Department, its employees, officers, agents, or contractors will not be liable for any damages or losses resulting directly or indirectly from the use of, or reliance on, the information contained in the report.

Public Information Request  
Coastal Well Pad  
39° 43' 59.9" N, 79° 48' 3.7" W

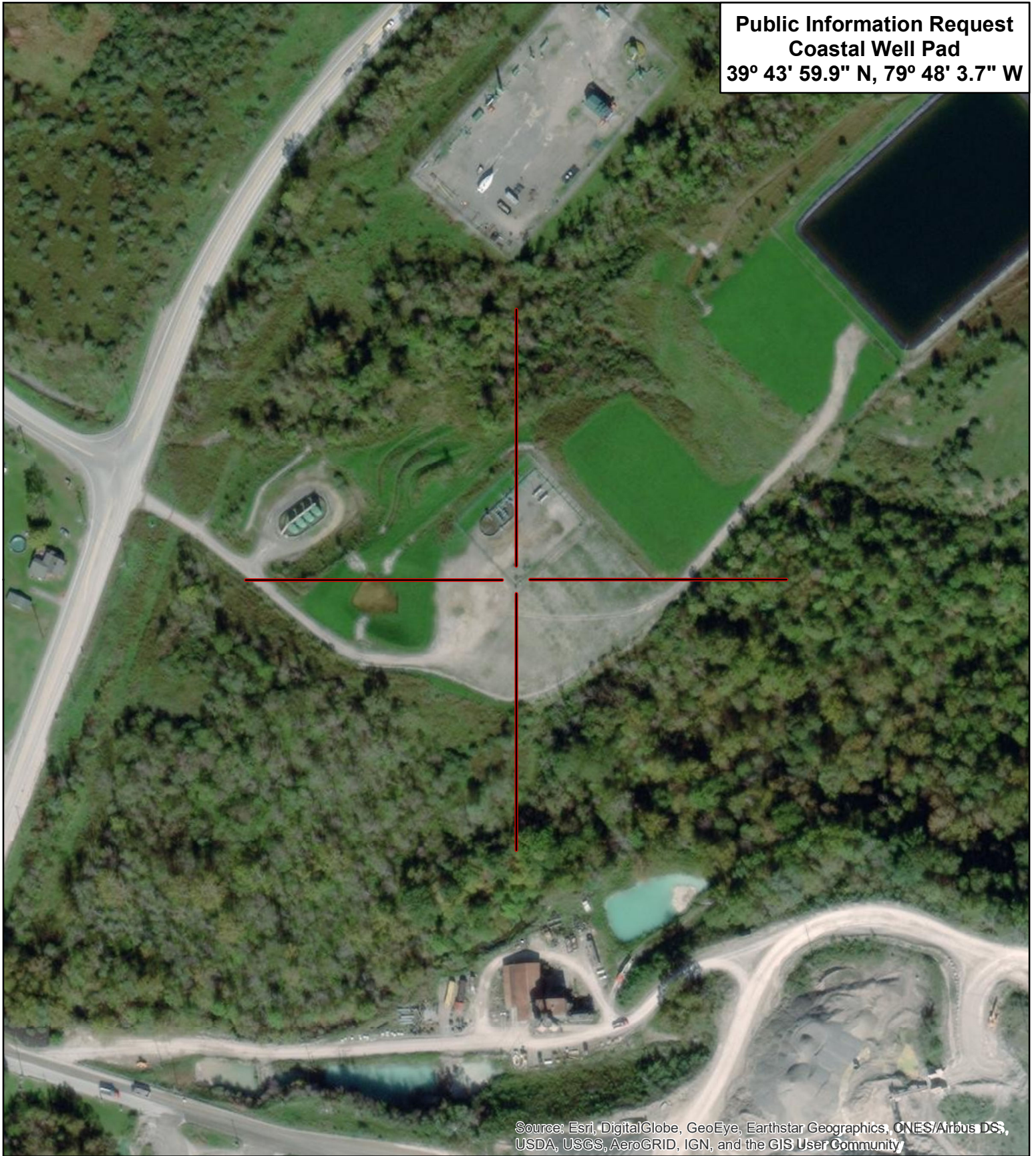

Source: Esri, DigitalGlobe, GeoEye, Earthstar Geographics, CNES/Airbus DS, USDA, USGS, AeroGRID, IGN, and the GIS User Community



**pennsylvania**  
DEPARTMENT OF ENVIRONMENTAL  
PROTECTION

This map was prepared using information considered to be the best historic data available. The Department cannot verify the accuracy or completeness of this information or alignment of images.

Scale: 1 inch = 200 feet



**Aerial Map**

Imagery Source:  
ESRI ArcGIS Online Basemap Service

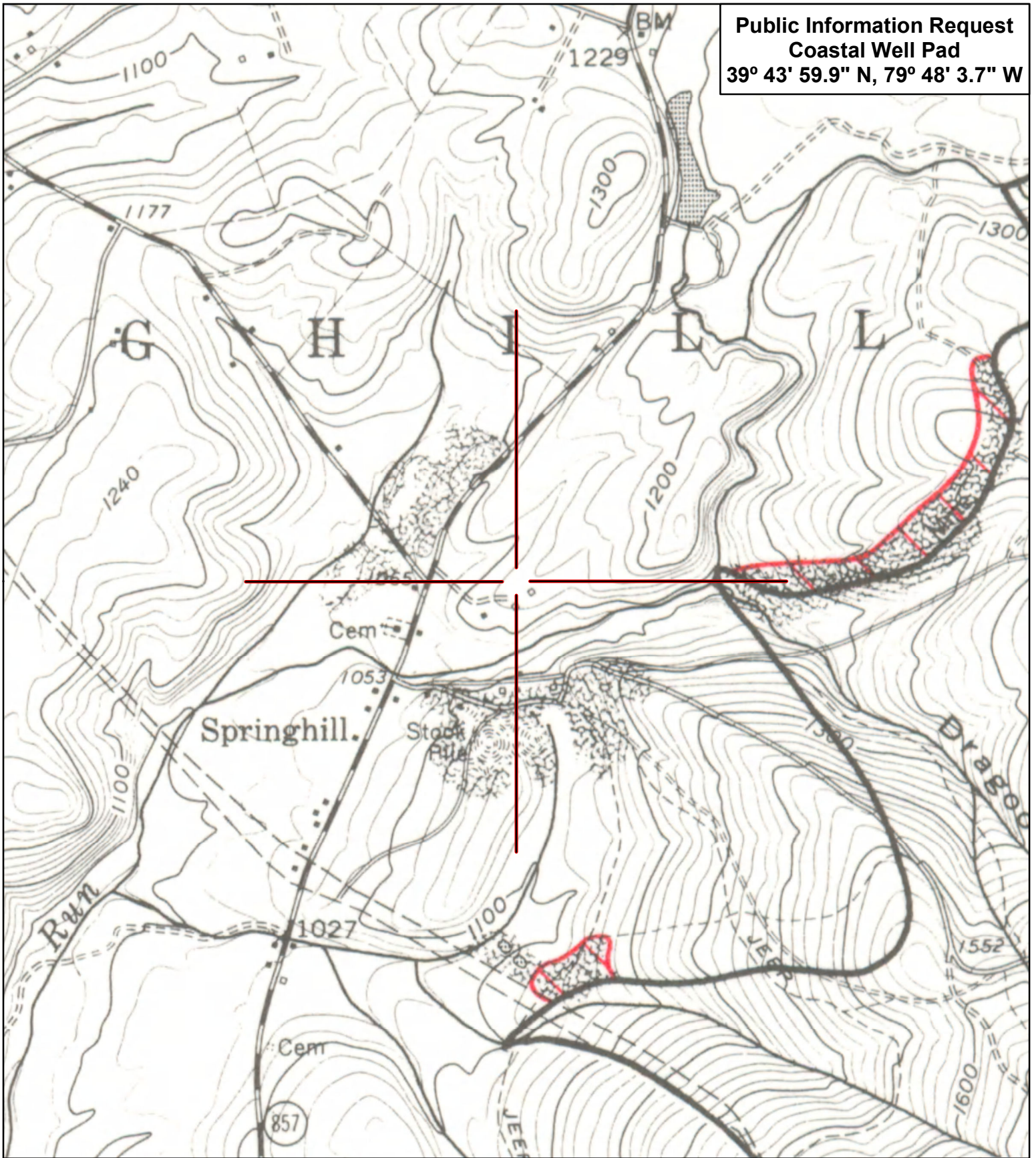

**pennsylvania**  
DEPARTMENT OF ENVIRONMENTAL  
PROTECTION

This map was prepared using information considered to be the best historic data available. The Department cannot verify the accuracy or completeness of this information or alignment of images.

Scale: 1 inch = 1,000 feet



**Coal Resources Map**  
Mineral Resource Report 91

**Mined Out Area**  
Upper Freeport Coal Seam

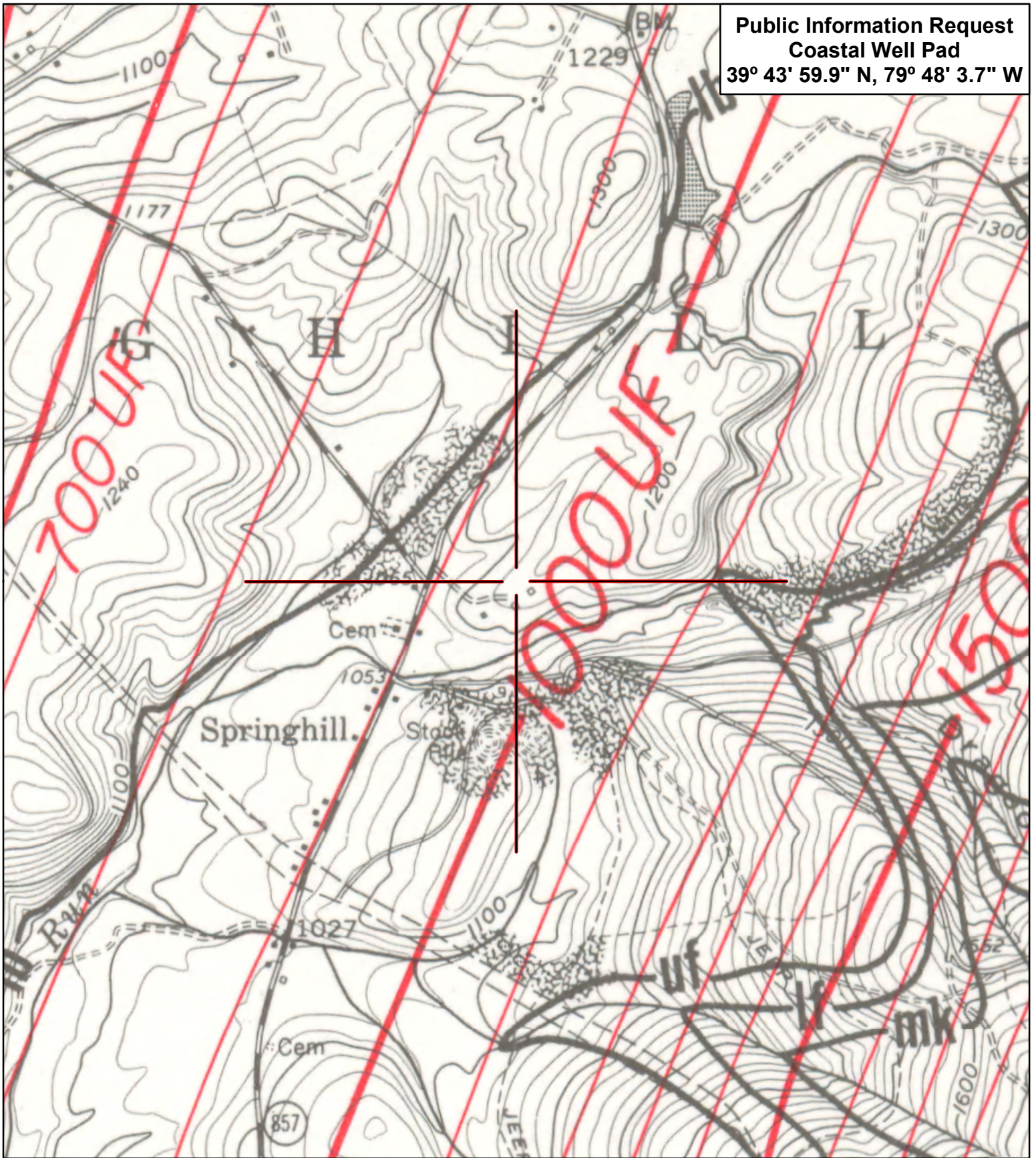

**pennsylvania**  
DEPARTMENT OF ENVIRONMENTAL  
PROTECTION

This map was prepared using information considered to be the best historic data available. The Department cannot verify the accuracy or completeness of this information or alignment of images.

Scale: 1 inch = 1,000 feet



**Coal Resources Map**  
Mineral Resource Report 91

**Structure Contours and Outcrops**  
Upper Freeport Coal Seam